





Langafel Weekly

25th January 19

Theme of the Week: Confidence

Main Road, Longfield, Kent DA3 7PW  01474 703398  E.mail— office@langafel.kent.sch.uk

 www.langafel.kent.sch.uk

Upcoming events and important dates for your diary

TERM 3		
Date	Activity/Event	Time/Audience
29-30/1/19	Parents evening—Starfish	Starfish parents
29/01/19	Choral project January concert	Year 4 children and parents Longfield academy
01/02/19	Parent council	1.30 Parent council reps
01/02/19	Turtle Class Worship	2.30-3.00 - Turtle Parents
08/02/19	Owl Class Worship	9.15-9.45—Owl Parents
12/02/19	Starfish Class Worship	9.15-9.45—Starfish Parents
15/02/19	End of Term 3	Whole School
25/02/19	Term 4 Begins	Whole School

Enjoyment

Team work



Choral Outreach

Dartford Choral Outreach will be taking place in the auditorium in Longfield Academy on Tuesday 29th January 2019.

Due to limited capacity we are only able to issue 1 ticket per child.

You must take this ticket to the event and pay on the door. Tickets are priced at £4.00 and will be issued shortly.

Although there are limited tickets for this concert there will be plenty available for the end of year show at The Orchard Theatre.

Please can the children arrive in their school uniform and bring a packed tea including a drink.

Concert timings are as follows: -

5:00 Children to arrive at Longfield Academy

5:15—6:00 Rehearsal

6:00—6:45 Break

6:45—7:30 Concert

Confidence

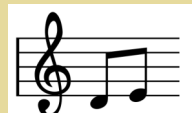

Term Dates and Development Days

2018/19	First day	Last day	Development days
Term 3	Monday 7 th January	Friday 15 th February	Thursday 3 rd January Friday 4 th January
Term 4	Monday 25 th February	Friday 5 th April	
Term 5	Tuesday 23 rd April	Friday 24 th May	
Term 6	Tuesday 4 th June	Tuesday 23 rd July	Monday 3 rd June Friday 28 th June

Class worship

Turtle	Friday 1st February 2.30pm
Owl	Friday 8th February 2.30pm
Starfish	Tuesday 12th February 2.30pm
Koala	Friday 1st March
Wolf	Friday 24th May
Penguin	Friday 14th June
SLIC	Friday 21st June
Year R	Friday 5th July

Breakfast / After School Club

If you use Breakfast or After School Club could you please ensure that you have completed a registration form and returned it to the office.

It is important that we are informed of all additional needs including allergy and dietary requirements.

Thank you

Parent consultations

Thank you to those parents who attended parents consultations for years R-5 this week. Starfish and the remaining Penguin appointments will be held next week and year 6 will have their consultations next term. If you were unable to make your appointment please contact your child's class teacher to ensure you book a meeting.

Perseverance



GOLDEN BOOK
SUPER STARS!



Office Hours

School office
opening hours are
8:30—16:00

Please do not drop your
children off before
8:30am as there will be no
staff to care for them.

Starfish	Owen Crowhurst
Turtle	Aarav Benning
Penguin	Maxwell Sunday Arase Kelvin
Wolf	Stanley Cousins
Koala	Josette Aryeetey
Tiger	Nadia Sunday Arase Kel- vin
Phoenix	Mitchel Salter
Falcon	Harvey Foster
Flamingo	Connor Simpson
Owl	Ryby D'amiral
Beaver	Alfie Dickson
Otter	Mason Deadman
Seal	Dylan Phibbs
Dolphin	Teddy Stilwell
Jellyfish	Freddie Knox



School Council

Just a reminder
that our school
council are still
collecting old
glasses for vision
aid.

FOLS presents

NEARLY NEW SALE

Tables £12
Entry Adults £1 inc a free
tea/coffee
Preloved, good condition children's items only
please!

Email
folssecretary@gmail.com
to book a table

SATURDAY, 16th February 2019

Doors open 10.30am - 12.30pm

Langafel C of E Primary School

Main Rd, New Barn, Longfield, DA3 7PW